Dept. of Electronic Media and Mass Communication

Pondicherry University in collaboration with

Alliance française de Pondichéry present

A PHOTO EXHIBITION
EARTH AS A PLAYGROUND

Selected photographs

for the AF Foundation 2014 contest

by students and alumni

INAUGURATION
12th December 2013 @ 6.30 p.m.

EXHIBITION
From 13th to 20th Dec. 9.00 a.m. to 7.00 p.m.

@ MAISON COLOMBANI
37 Dumas Street. Pondicherry 605001
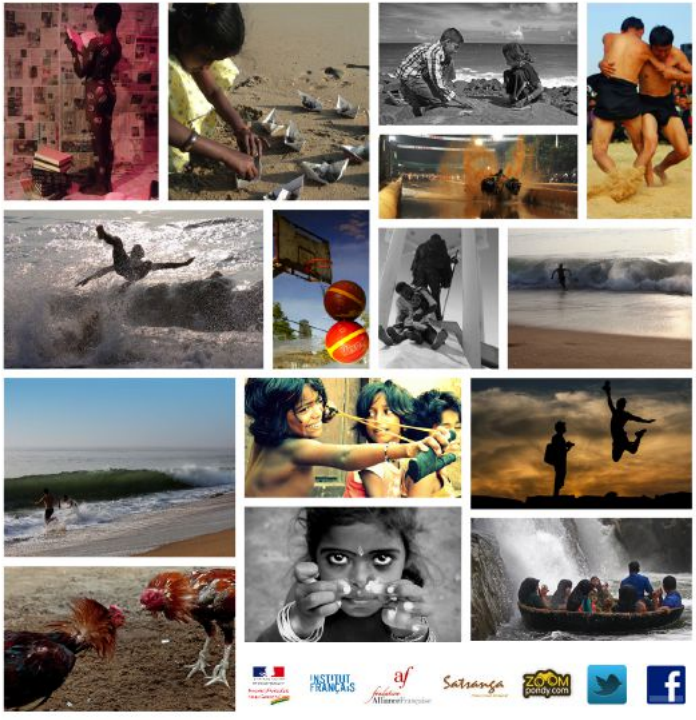
PU Coordinator: Ms Radhika Khanna - AF Coordinator: Nicolas Joffroy